





DATE SUBMITTED 02/10/21
 SUBMITTED BY PARKS
 DATE ACTION REQUIRED 02/17/21

COUNCIL ACTION (X)
 PUBLIC HEARING REQUIRED ()
 RESOLUTION ()
 ORDINANCE 1ST READING ()
 ORDINANCE 2ND READING ()
 CITY CLERK'S INITIALS 

**IMPERIAL CITY COUNCIL
 AGENDA ITEM**

SUBJECT: DISCUSSION/ACTION: PASEO DEL SOL PARK IMPROVEMENTS	
1. APPROVE PURCHASE OF 3 PARK GAZEBO SHADES SHELTERS FROM SUPERIOR RECREATION IN THE AMOUNT 37,898.47 2. APPROVE PURCHASE OF SUPPORT AMENITIES FROM GREAT WESTERN RECREATION IN THE AMOUNT OF 13,022.56	
DEPARTMENT INVOLVED: PARKS	
BACKGROUND/SUMMARY: Staff was given direction by City Council to move forward with park improvements discussed during the community outreach meetings that City of Imperial staff conducted with residents living in the Paseo Del Sol subdivision. Staff requested quotes from various vendors and companies for the improvements to be done. The quotes received are for shade shelters, benches, ADA complaint picnic tables and trashcans. Please see attached quotes.	
FISCAL IMPACT: \$ 50,921.03 CFD & LLD	FINANCE INITIALS 
STAFF RECOMMENDATION: It is the department's recommendation for City Council to approve the purchase of the shades and support amenities.	DEPT. INITIALS 
MANAGER'S RECOMMENDATION:	CITY MANAGER'S INITIALS 
MOTION:	
SECONDED: AYES: NAYES: ABSENT:	APPROVED () REJECTED () DISAPPROVED () DEFERRED () REFERRED TO:

SUPERIOR®
RECREATIONAL PRODUCTS

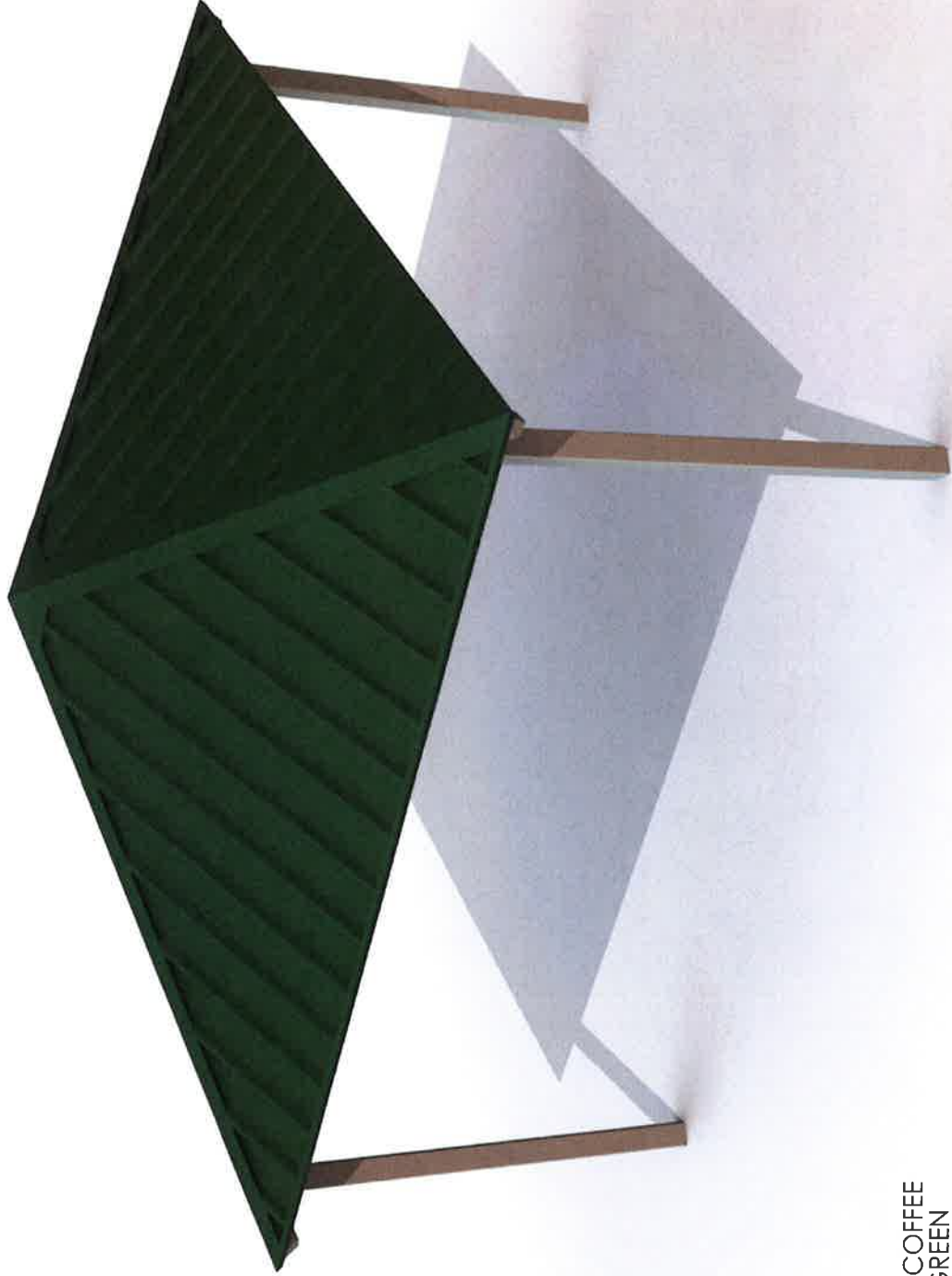

FRAME COLOR: ICED COFFEE
ROOF COLOR: EVERGREEN
COLORS SHOWN ARE FOR REFERENCE ONLY.
CONTACT: ShadeAndShelter@SJBbrands.com
TO REQUEST ACTUAL COLOR SAMPLES.

4S16-AS



1050 Columbia Dr.
Carrollton, GA 30117

1.800.327.8774
superiorrecreation.com

QUO0214927

CREATED: 2/3/2021
EXPIRES: 3/5/2021

PROJECT NAME

NOTES

BILL TO

City of Imperial
420 S Imperial Ave
Imperial CA 92251-1637

SHIP TO

City of Imperial
420 S Imperial Ave
Imperial CA 92251-1637

TERMS

Prepaid

QTY	ITEM	UNIT PRICE	EXTENDED PRICE
3	<p>Custom Shelter Design - 16' (AS) Square Structure; 4:12 Pitch; 7'-6" Eave Height; X4 Standard Column Design; Standard 6" Sub Surface Mount Columns w/ External Hardware; Pre-Fabricated Ready To Assemble Framework; Superdurable Polyester TGIC 6 mil thick Powder Coated Framework "Using SRP's Standard Color Options"; 24 Ga. 36" Wide x 1 ¼" Deep R-Panel 50 KSI Multi Rib Kynar 500 Coated Pre Cut-Metal Roofing "Using SRP's Standard Color Options".</p>	\$10,076.00	\$30,228.00
1	<p>ABT Quote - Anchor Hardware and Templates; Includes Steel Plate Template And Hardware For Cast In Place Anchoring System.</p> <p>Shipping Address And Contact Required For Processing.</p> <p>(WILL DELIVER AHEAD OF ORDER UNLESS REQUESTED TO BE SHIPPED WITH STRUCTURE)</p>	\$320.00	\$320.00

Thank you for the opportunity to quote your upcoming project! If you have any questions, please contact our Customer Service Department at 1.800.327.8774. Quotes do not include installation or safety surfacing unless otherwise noted. In the event of any inconsistencies in regards to terms, the terms stated on this quote shall control.

PREPARED BY: Michael Derbecker
Page 1 of 2



1050 Columbia Dr.
Carrollton, GA 30117

1.800.327.8774
superiorrecreation.com

QUO0214927

CREATED: 2/3/2021
EXPIRES: 3/5/2021

QTY	ITEM	UNIT PRICE	EXTENDED PRICE
1	<p>Engineering: Sealed Drawings & Fees Quote - Sealed Drawings & Calculations Provided In 11"x17" Format X4 Copies of Sealed Drawings & X2 Of Calculations, Digital Copies With Pier And Spread Footer Analysis Included. Engineered Sealed Drawings Will Be performed To Meet Current Published Local Codes and Conditions. Includes Epoxy Analysis With True Surface Mount Designs.</p> <ul style="list-style-type: none"> • Check With The City Ordinances To Verify Any Special Requirements Prior To Sealing Structure. • Additional Alterations/Revisions Will Be Subject To Added Fees. • If Available Include A Soils/Geotechnical Report (Location Specific To This Design). • One Seal per Design and per Location <p>ENGINEERED TO ZIP 92251 Building Code: 2019 CALIFORNIA BC Wind Speed: 100 Ground Snow Load: 0</p>	\$1,000.00	\$1,000.00
1	<p>Freight: Freight Out Billable and Handling - Freight: Freight Out Billable and Handling</p> <p>Comment - THIS QUOTE WAS BASED ON THE INSTALL ZIP SUPPLIED TO US DURING THE QUOTING PROCESS. IF THIS ZIP IN THE ENGINEERING SEAL LINE ITEM IS INCORRECT PLEASE NOTIFY SRP FOR A REQUOTE BEFORE SUBMITTING A PURCHASE ORDER. SUBMITTING A PURCHASE ORDER WITH A DIFFERENT INSTALL SITE ADDRESS WILL CAUSE ORDER DELAYS, POSSIBLE COST INCREASE, AND OR CANCELANON OF YOUR ORDER.</p>	\$3,983.00	\$3,983.00
		Subtotal	\$35,531.00
		Tax (7.75%)	\$2,367.47
		Net Total	\$37,898.47

Thank you for the opportunity to quote your upcoming project! If you have any questions, please contact our Customer Service Department at 1.800.327.8774. Quotes do not include installation or safety surfacing unless otherwise noted. In the event of any inconsistencies in regards to terms, the terms stated on this quote shall control.

PREPARED BY: Michael Derbecker
Page 2 of 2

PORTERCORP™

FRAME AND PANEL BUILDINGS

4240 N 136th Ave

Holland, MI 49424

Phone # 800-264-7225

Fax # 877-215-3869

E-mail sales@miracleplayground.com

Web Site www.poligon.com

Estimate

Date	Estimate #
2/8/2021	4708

Name / Address
City of Imperial

-Purchase orders to be made out to PORTERcorp.
 -Purchase orders to be emailed/ mailed/faxed to
 9106 Pulsar Ct #C, Corona Ca 92883 or
 -877-215-3869, sales@miracleplayground.com
 -Remittance Address: 4240 N 136th Ave Holland
 MI 49424

Project	Terms	Rep	FOB
SQR16MR	Net 30	Eddie	factory

Item	Description	Qty	Rate	Total
Poligon	Poligon Steel Shelter SQR16MR -16' Square Steel Shelter -Multi Rib metal roofing -Electrical access and cutout (per shelter) -Poli5000 powdercoated frame -anchor bolts	3	10,875.75	32,627.25T
Engineering	Wet Stamped Engineering including footings	1	500.00	500.00T
Freight	Commercial Freight	1	7,840.00	7,840.00
MR Roof Exclu...	EXCLUSIONS: unloading, storage, installation, site work, fees & permits. NOTE: Wind loads are 115 mph and snow loads are 5 lb unless otherwise noted above. NOTE: if anchor bolts are listed above, we will need to know PRIOR to ordering if the anchor bolts will need Mill Certifications.		0.00	0.00

This quote is valid for 30 days. QUALIFICATIONS: 1. Changes made to the drawings referenced, will be reviewed and may affect pricing. 2. Assumes standard Poligon colors from current color chart. 3. A checklist of all documents required to place materials into production will be provided by local sales rep when PO is received. ALL items on the checklist must be provided prior to releasing materials for fabrication. TERMS OF PAYMENT: 1. Non-municipal customers, orders require 25% deposit prior to schedule of fabrication. 2. All Purchase orders must be made out to Portercorp and sent through local sales rep 3. Payment agreement terms TBD once PO in placed 4. New non-municipal customers need to complete a credit app and initial Poligon terms and conditions document 5. Prices are valid for 30 days	Subtotal	\$40,967.25
	Sales Tax (7.75%)	\$2,567.36
	Total	\$43,534.61

Signature _____

Zoom Recreation
 4000 Barranca Parkway Suite 250-659
 Irvine, CA 92604
 866-234-3392
 dan@zoomrecreation.com



Quote

ADDRESS
 Tony Lopez
 City of Imperial Parks
 Department
 101 E. 4th Street
 Imperial, CA 92251

SHIP TO
 Tony Lopez
 City of Imperial Parks
 Department
 101 E. 4th Street
 Imperial, CA 92251

QUOTE # 1309
DATE 02/09/2021
EXPIRATION DATE 03/09/2021

DATE	ACTIVITY	DESCRIPTION	QTY	RATE	AMOUNT
	PRODUCT	16' (AS) Square Structure 6:12 Pitch 7'-6" Eave Height Standard Column Design Standard 6" Sub Surface Mount w/ External Hardware Pre-Fabricated Ready To Assemble Framework Superdurable Polyester TGIC 6 mil thick Powder Coated Framework "Using SRP's Standard Color Options"; 24 Ga. 36" Wide x 1" Deep R- Panel 50 KSI Multi Rib Kynar 500 Coated Pre Cut-Metal Roofing "Using SRP's Standard Color Options	3	11,373.00	34,119.00T
	PRODUCT	Anchor Hardware and Templates Includes Steel Plate Template And Hardware For Cast In Place Anchoring System. Shipping Address And Contact Required For Processing. (WILL DELIVER AHEAD OF ORDER UNLESS REQUESTED TO BE SHIPPED WITH STRUCTURE)	3	320.00	960.00T
	PRODUCT	Engineering: Sealed Drawings & Fees Quote - Sealed Drawings & Calculations Provided In 11"x17" Format	1	1,100.00	1,100.00T

LICENSE # 1067651 (C61/D34)
 DIR #1000655676

DATE	ACTIVITY	DESCRIPTION	QTY	RATE	AMOUNT
------	----------	-------------	-----	------	--------

X4 Copies of Sealed Drawings & X2 Of Calculations Digital Copies With Pier And Spread Footer Analysis Included.

Engineered Sealed Drawings Will Be performed To Meet Current Published Local Codes and Conditions.

Includes Epoxy Analysis With True Surface Mount Designs.
 • Check With The City Ordinances To Verify Any Special Requirements Prior To Sealing Structure.
 • Additional Alterations/Revisions Will Be Subject To Added Fees.
 • If Available Include A Soils/Geotechnical Report (Location Specific To This Design).
 • One Seal per Design and per Location
 ENGINEERED TO ZIP 92251
 Building Code: 2019 CALIFORNIA BC
 Wind Speed: 100
 Ground Snow Load: 0

-This proposal does not provide for the following service items, unless otherwise stated: receipt, inventory, loading, unloading, storage, or security of equipment, or security fencing.

SUBTOTAL	36,179.00
TAX	2,803.87
SHIPPING	5,690.00
TOTAL	\$44,672.87

-Price does not include permits.

-Bid does not include 3rd party inspections.

-This proposal does not provide for the following site sub-grade issues: material not suitable for footings, material requiring demolition, or contaminates that may require remediation, or in-place mechanical systems, including, but not limited to: irrigation, water, electric, sewer, or gas.

-Service charge to install any merchandise not present at time of completion is at the rate of \$500 minimum.

-This proposal does not include any bonding, permitting fees, third party inspection fees, or any other related fees not hereto specified.

Accepted By

Accepted Date

LICENSE # 1067651 (C61/D34)
 DIR #1000655676



Great Western Recreation
 975 S. State Hwy 89
 Logan, UT 84321
 Cell: 619-876-6623
 Office: 435-245-5055
 Fax: 435-245-5057
 kj@gwpark.com
 www.gwpark.com

01/29/2021
 Quote #102697-01-01

City of Imperial Site Amenities

City of Imperial
 Attn: Tony Lopez
 101 West 4th St.
 Imperial, CA 92251
 Phone: 760-355-3134

Ship to Zip 92251

Quantity	Part #	Description	Unit Price	Amount
2	P976S-V6	UltraSite - 6' CONTOUR BENCH W/OUT BACK, INGROUND, DIAMOND	\$835.00	\$1,670.00
6	TEX-32	UltraSite - 32 GALLON TRASH RECEPTACLE ONLY, DIAMOND - THERMOPLASTIC T-ULT BLUE	\$320.00	\$1,920.00
6	TFTR-32-08	UltraSite - 32 GALLON ROLLED FLAT TOP WITH A 8" OPENING - THERMOPLASTIC	\$126.00	\$756.00
6	PL-32	UltraSite - 32 GALLON PLASTIC LINER	\$56.00	\$336.00
6	PIG KIT	UltraSite - INGROUND KIT FOR TRASH RECEPTACLE - POWDER COAT BLACK	\$62.00	\$372.00
3	P238H-4-V10	UltraSite - 10' ADA EXTRA HEAVY DUTY SHELTER TABLE, (4 LEGS / 4 SEATS)	\$1,750.00	\$5,250.00
			Sub Total	\$10,304.00
			Freight	\$1,920.00
			Tax	\$798.56
			Total	\$13,022.56

Comments

Your sales rep is KJ at 619-876-6623. Please contact KJ with any questions.

Shipping to:
 101 W 4th Street
 Imperial, CA 92251

Site Location:
 264 W Playa Del Carmen Drive
 Imperial, CA 92251

*Freight charges are based on listed zip code and are subject to change, if shipping information changes.

Customer is responsible for offloading.

Installation is not included.