

DATE SUBMITTED 04/27/2022
 SUBMITTED BY COMMUNITY DEVELOPMENT DIRECTOR
 DATE ACTION REQUIRED 05/04/2022

COUNCIL ACTION (X)
 PUBLIC HEARING REQUIRED ()
 RESOLUTION ()
 ORDINANCE 1ST READING ()
 ORDINANCE 2ND READING ()
 CITY CLERK'S INITIALS AB

**IMPERIAL CITY COUNCIL
 AGENDA ITEM**



SUBJECT: DISCUSSION/ACTION: LABRUCHERIE RD WIDENING PROJECT FROM ATEN BLVD TO TRESHILL RD 1. AUTHORIZATION TO SEEK BIDS FOR THE CONSTRUCTION OF THE WIDENING PROJECT.	
DEPARTMENT INVOLVED: COMMUNITY DEVELOPMENT DEPARTMENT	
BACKGROUND/SUMMARY: This widening project will not only provide a full four-lane cross-section configuration, but also will allow to accommodate concrete curb & gutter, sidewalk, street lights and bike paths to improve safety, increase mobility and offer additional route options for our community. In order for the successful completion of the project, we are requesting authorization to use local funds, LTA Measure D, SB1 RMRA (Road Maintenance and Rehabilitation Account) and Circulation funds. A portion of the local funds will include reimbursement from Caltrans after completion of 2 nd Street Rehabilitation Project. Work scope consists of PCC Curb & Gutters, PCC Driveways, PCC Sidewalks, ADA Ramps, Asphalt Paving, Thermoplastic Striping, Fire Hydrants, Catch Basins and Storm Drain and Water Pipelines. For details see Exhibits 1 & 2 attached herewith.	
FISCAL IMPACT: 1. Widening Project – \$2,642,788 from Measure “D”, SB1 RMRA and Circulation funds	ADMIN SERVICES SIGN INITIALS <u></u>
STAFF RECOMMENDATION: 1. Authorization to seek bids for the construction of LaBrucherie Road widening project.	DEPT. INITIALS <u>OM</u>
MANAGER'S RECOMMENDATION: <u>approve</u>	CITY MANAGER'S INITIALS <u></u>
MOTION: SECONDED: APPROVED () REJECTED () AYES: DISAPPROVED () DEFERRED () NAYES: ABSENT: REFERRED TO:	

Exhibit 2



LC ENGINEERING CONSULTANTS INC.
CIVIL ENGINEERING • LAND SURVEYING • CONSTRUCTION MANAGEMENT SERVICES

**CITY OF IMPERIAL
LA BRUCHERIE WIDENING PROJECT
FROM ATEN BLVD. TO TRESHILL ROAD
OFF-SITE ENGINEER'S ESTIMATE**

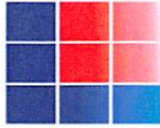
ITEM	UNIT	QUANTITY	UNIT PRICE	TOTAL
1 MOBILIZATION	L.S.	1.00	\$30,000.00	\$30,000.00
2 TRAFFIC CONTROL	L.S.	1.00	\$20,000.00	\$20,000.00
3 EROSION CONTROL IMPLEMENTATION	L.S.	1.00	\$3,500.00	\$3,500.00
4 CONSTRUCTION STAKING	L.S.	1.00	\$18,000.00	\$18,000.00
5 GEOTECHNICAL TESTING FOR QUALITY CONTROL (QC)	L.S.	1.00	\$18,000.00	\$18,000.00
6 SAWCUT EXISTING A.C. PAVEMENT FOR THE FULL DEPTH OF THE A.C. PAVEMENT AND GRIND PER COLD PLANE DETAIL	L.F.	390.00	\$10.00	\$3,900.00
7 REMOVE AND DISPOSE OF EXISTING A.C. PAVEMENT PER CITY OF IMPERIAL INSTRUCTION.	C.Y.	810.00	\$50.00	\$40,500.00
8 SAWCUT EXISTING PCC CURB AND GUTTER AND SIDEWALK FOR THE FULL DEPTH	L.F.	20.00	\$15.00	\$300.00
9 REMOVE AND DISPOSE OF EXISTING CONCRETE PRODUCT OF THE DEMOLITION OF CONCRETE INFRASTRUCTURE INCLUDING CURB AND GUTTER, SIDEWALK AND CROSS GUTTER	C.Y.	5.00	\$50.00	\$250.00
10 REMOVE AND DISPOSE OF NATIVE MATERIAL TO SUBGRADE DESIGN GRADE	C.Y.	7,118.00	\$25.00	\$177,950.00
11 EXIST. MANHOLE FRAME AND COVER TO BE LOWERED 0.30' OF DESIGN GRADE BEFORE PAVING ACTIVITIES, ADJUST THE M.H. FRAME AND COVER AFTER GRADING OPERATIONS AND INSTALL A ONE FOOT WIDE BY ONE FOOT DEEP CONCRETE RIM AROUND THE MANHOLE FRAME AND COVER.	EA.	2.00	\$1,000.00	\$2,000.00
12 EXISTING STREET SIGNS TO BE REMOVED AND TEMPORARILY STORED	EA.	11.00	\$150.00	\$1,650.00
13 REMOVE EXISTING STOP BAR, STOP LEGEND & CROSSWALK STRIPING BY HYDRO-BLAST	L.S.	1.00	\$500.00	\$500.00
14 CLEARING AND GRUBBING	L.S.	1.00	\$5,000.00	\$5,000.00
15 INSTALL 4" THICK OF A.C. PAVEMENT COMPACT PER SOILS REPORT	S.F.	121,383.00	\$9.75	\$1,183,484.25
16 INSTALL 18" THICK OF CLASS 2 BASE FOR ROADWAY, COMPACT PER SOILS REPORT.	S.F.	121,383.00	\$2.44	\$296,174.52
17 INSTALL NEW 6" P.C.C CURB AND GUTTER WITH 6" OF CLASS 2 BASE, COMPACT PER CITY OF IMPERIAL STANDARDS.	L.F.	2,866.00	\$30.00	\$85,980.00

ITEM	UNIT	QUANTITY	UNIT PRICE	TOTAL
18 INSTALL NEW 4" P.C.C SIDEWALK OVER 6" OF SAND, COMPACT PER CITY OF IMPERIAL STDS.	S.F.	13,163.00	\$12.00	\$157,956.00
19 INSTALL NEW P.C.C. HANDICAP RAMP AND TRUNCATED DOMES OVER 8" OF SAND, COMPACT PER CITY OF IMPERIAL STANDARDS.	S.F.	1,000.00	\$35.00	\$35,000.00
20 INSTALL NEW P.C.C. DRIVEWAY APPROACH OVER 9" OF CLASS 2 BASE, COMPACT PER CITY OF IMPERIAL STD. DETAIL NO. 403	S.F.	693.00	\$20.00	\$13,860.00
21 INSTALL NEW 12" DIA. PVC WATERLINE	L.F.	1,962.00	\$35.00	\$68,670.00
22 INSTALL NEW 12" WATER VALVE	EA.	1.00	\$3,200.00	\$3,200.00
23 INSTALL NEW PVC 12" X 12" TEE	EA.	1.00	\$2,000.00	\$2,000.00
24 INSTALL NEW PVC 12" X 8" TEE	EA.	2.00	\$1,500.00	\$3,000.00
25 CONNECT NEW 12" WATERLINE TO EXISTING 12" WATERLINE	EA.	2.00	\$1,500.00	\$3,000.00
26 INSTALL NEW ECCENTRIC 5' DIA. STORMWATER MANHOLE OVER 12" OF GRAVEL PER CITY OF IMPERIAL STANDARDS.	EA.	4.00	\$5,750.00	\$23,000.00
27 INSTALL 12" SDR-18 HDPE STORMWATER PIPELINE, UTILITY TRENCH PER CITY OF IMPERIAL STANDARD DETAIL No. 513	L.F.	916.00	\$35.00	\$32,060.00
28 INSTALL NEW P.C.C. STORMWATER CATCH BASIN PER DETAIL, OVER 6" OF CLASS 2 BASE.	EA.	6.00	\$4,000.00	\$24,000.00
29 INSTALL NEW STREET LIGHT PER CITY OF IMPERIAL STANDARDS.	EA.	4.00	\$5,500.00	\$22,000.00
30 INSTALL NEW STOP AND STREET SIGN	EA.	4.00	\$300.00	\$1,200.00
31 INSTALL STRIPING AND SIGNAGE PER PLAN	L.S.	1.00	\$15,000.00	\$15,000.00
32 RELOCATION AND UPGRADE OF TRAFFIC SIGNALS INCLUDING HARDWARE AND APPURTENANCES FOR THE INSTALLATION OF PEDESTRIAN COUNTDOWN SIGNAL HEADS, APS PUSHBUTTONS, ETC.	LS	1.00	\$100,000.00	\$100,000.00
33 INSTALL NEW PCC SPANDREL 6' WIDE CROSS PER CITY OF IMPERIAL STD. DET. No. 410/411-A	S.F.	520.00	\$20.00	\$10,400.00
34 SWRCB CONSTRUCTION STORMWATER WAIVER	LS	1.00	\$1,000.00	\$1,000.00
SUB-TOTAL				\$2,402,534.77
10% CONTINGENCY				\$240,253.48
TOTAL				\$2,642,788.25



DATE: February 08, 2022

NOTES:

Since the engineer has no control over the cost of labor, materials, or equipment, or over the contractor's methods of determining prices, or over competitive bidding or market conditions, our opinions of probable project cost or construction cost provided for herein are to be made on the basis of our experience and qualifications and represent our best judgment as design professionals familiar with the construction industry, but the engineer cannot, and does not guarantee that proposals, bids, or the construction cost will not vary from opinions of probable cost prepared by the firm.

UNDERGROUND SERVICE ALERT
CALL TOLL FREE
811
BEFORE YOU DIG

DATE	BY	REVISIONS
1/24/21	JACKIE LORBER	

APPROVED BY DIRECTOR OF PUBLIC WORKS
CITY OF IMPERIAL, CA
DATE: _____

ENGINEER OF RECORD
PLANS PREPARED UNDER THE SUPERVISION OF
DATE: _____
E.C.L. NO.: 55432



LC ENGINEERING CONSULTANTS INC.
11100 IMPERIAL AVENUE
IMPERIAL, CA 92542
DATE: 1/24/21 BENCHMARK: SEE SHEET NO. 1

CITY OF IMPERIAL
IMPROVEMENT PLANS
TOPO & DEMOLITION PLAN
SHEET 2 OF 12 SHEETS
JOB NO. C19033-00

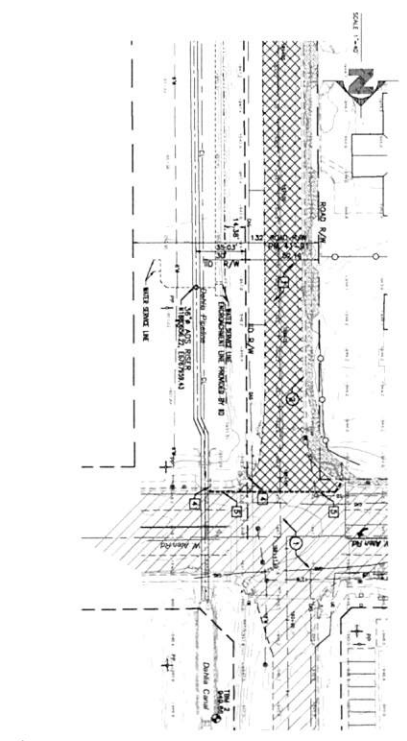

- DEMOLITION NOTES:**
- REMOVE EXISTING ADJACENT A WALL SECTION AND PORTION OF MASONRY.
 - RELOCATE EXISTING STREET SIGN SET SET # FOR FINAL LOCATION.
 - EXISTING MASONRY REMAIN/REMOVE TO BE DETERMINED BY THE CONTRACTOR AFTER FIELD VERIFICATION OF THE EXISTING MASONRY. THE CONTRACTOR SHALL VERIFY THE EXISTING MASONRY IS AS SHOWN ON THE PLAN AND SHALL BE RESPONSIBLE FOR THE MASONRY REMAIN/REMOVE.
 - EXISTING PCC DRIVE CURB & SLOTTED AND SIDEWALK TO BE DEMOLISHED AND RECONSTRUCTED AS SHOWN ON THE PLAN. THE CONTRACTOR SHALL VERIFY THE EXISTING PCC DRIVE CURB & SLOTTED AND SIDEWALK IS AS SHOWN ON THE PLAN.
- EXISTING NOTES:**
- EXISTING A.C. PARALLEL TO REMAIN.
 - EXISTING CURB AND SLOTTED TO REMAIN.

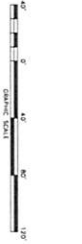

NO ENCROACHMENT PERMIT WILL BE REQUIRED PRIOR TO START ANY WORK WITHIN RIGHT OF WAY

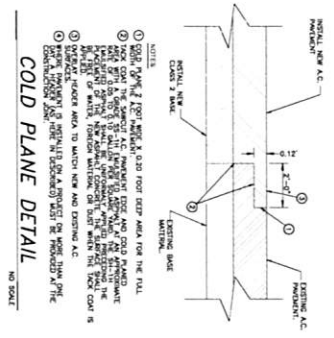

ENCROACHMENT LINE FOR LA BRUCHERIE ROAD PROJECT
(SEE SHEET NO. 1 FOR LA STREET)

STATION	ENCROACHMENT LINE	ENCROACHMENT LINE	ENCROACHMENT LINE
1+00.00	11.50	11.50	11.50
1+05.00	11.50	11.50	11.50
1+10.00	11.50	11.50	11.50
1+15.00	11.50	11.50	11.50
1+20.00	11.50	11.50	11.50
1+25.00	11.50	11.50	11.50
1+30.00	11.50	11.50	11.50
1+35.00	11.50	11.50	11.50
1+40.00	11.50	11.50	11.50
1+45.00	11.50	11.50	11.50
1+50.00	11.50	11.50	11.50
1+55.00	11.50	11.50	11.50
1+60.00	11.50	11.50	11.50
1+65.00	11.50	11.50	11.50
1+70.00	11.50	11.50	11.50
1+75.00	11.50	11.50	11.50
1+80.00	11.50	11.50	11.50
1+85.00	11.50	11.50	11.50
1+90.00	11.50	11.50	11.50
1+95.00	11.50	11.50	11.50
2+00.00	11.50	11.50	11.50

REVISIONS:

NO.	DATE	DESCRIPTION
1	12/02/21	ISSUED FOR PERMIT

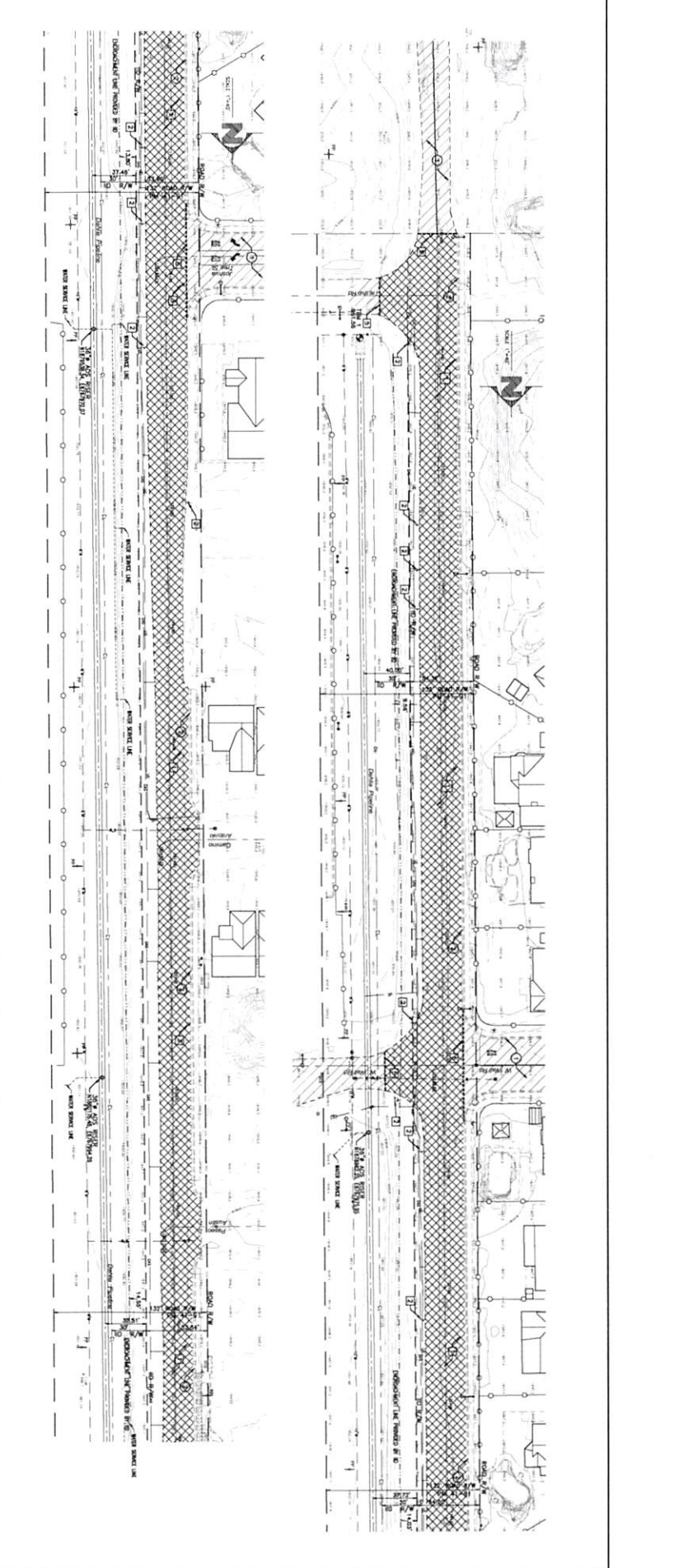

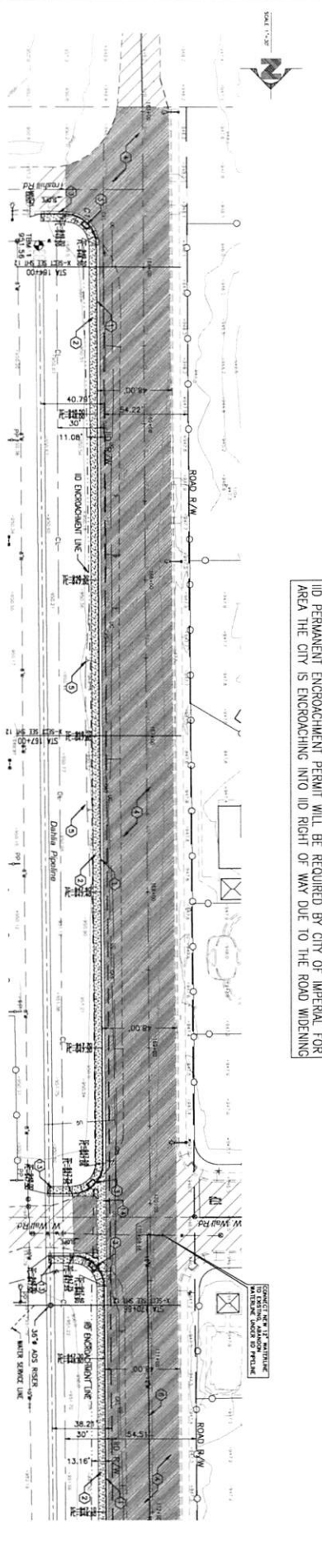
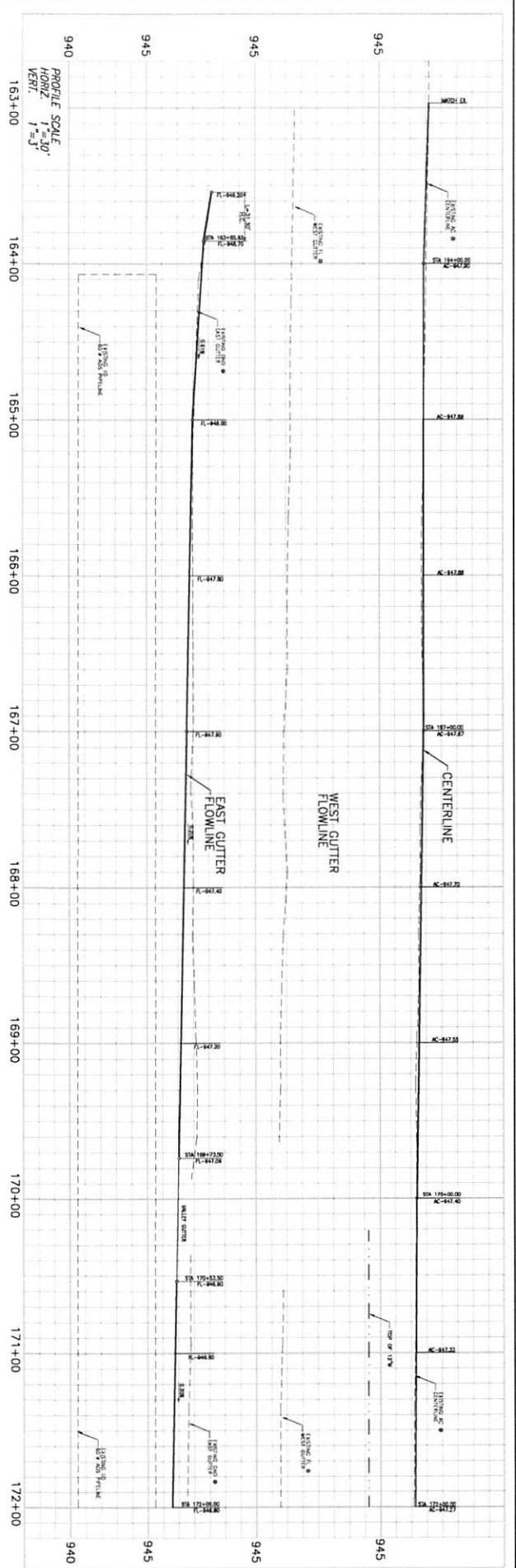

CURVE TABLE

STATION	DATE	NAME	LENGTH	PERCENT SERVICE
163+00	11/15/21	1	20.00	11.30
163+20	11/15/21	2	20.00	11.30
163+40	11/15/21	3	20.00	11.30
163+60	11/15/21	4	20.00	11.30
163+80	11/15/21	5	20.00	11.30
164+00	11/15/21	6	20.00	11.30
164+20	11/15/21	7	20.00	11.30
164+40	11/15/21	8	20.00	11.30
164+60	11/15/21	9	20.00	11.30
164+80	11/15/21	10	20.00	11.30
165+00	11/15/21	11	20.00	11.30
165+20	11/15/21	12	20.00	11.30
165+40	11/15/21	13	20.00	11.30
165+60	11/15/21	14	20.00	11.30
165+80	11/15/21	15	20.00	11.30
166+00	11/15/21	16	20.00	11.30
166+20	11/15/21	17	20.00	11.30
166+40	11/15/21	18	20.00	11.30
166+60	11/15/21	19	20.00	11.30
166+80	11/15/21	20	20.00	11.30
167+00	11/15/21	21	20.00	11.30
167+20	11/15/21	22	20.00	11.30
167+40	11/15/21	23	20.00	11.30
167+60	11/15/21	24	20.00	11.30
167+80	11/15/21	25	20.00	11.30
168+00	11/15/21	26	20.00	11.30
168+20	11/15/21	27	20.00	11.30
168+40	11/15/21	28	20.00	11.30
168+60	11/15/21	29	20.00	11.30
168+80	11/15/21	30	20.00	11.30
169+00	11/15/21	31	20.00	11.30
169+20	11/15/21	32	20.00	11.30
169+40	11/15/21	33	20.00	11.30
169+60	11/15/21	34	20.00	11.30
169+80	11/15/21	35	20.00	11.30
170+00	11/15/21	36	20.00	11.30
170+20	11/15/21	37	20.00	11.30
170+40	11/15/21	38	20.00	11.30
170+60	11/15/21	39	20.00	11.30
170+80	11/15/21	40	20.00	11.30
171+00	11/15/21	41	20.00	11.30
171+20	11/15/21	42	20.00	11.30
171+40	11/15/21	43	20.00	11.30
171+60	11/15/21	44	20.00	11.30
171+80	11/15/21	45	20.00	11.30
172+00	11/15/21	46	20.00	11.30

La Brucherie Rd

CONSTRUCTION NOTES:

1. SEE P. 100 CROSS AND GUTTER FOR CITY OF IMPERIAL, SET. No. 400
2. SEE P. 100 CROSS AND GUTTER FOR CITY OF IMPERIAL, SET. No. 400
3. SEE P. 100 CROSS AND GUTTER FOR CITY OF IMPERIAL, SET. No. 400
4. SEE P. 100 CROSS AND GUTTER FOR CITY OF IMPERIAL, SET. No. 400
5. SEE P. 100 CROSS AND GUTTER FOR CITY OF IMPERIAL, SET. No. 400
6. SEE P. 100 CROSS AND GUTTER FOR CITY OF IMPERIAL, SET. No. 400
7. SEE P. 100 CROSS AND GUTTER FOR CITY OF IMPERIAL, SET. No. 400
8. SEE P. 100 CROSS AND GUTTER FOR CITY OF IMPERIAL, SET. No. 400
9. SEE P. 100 CROSS AND GUTTER FOR CITY OF IMPERIAL, SET. No. 400
10. SEE P. 100 CROSS AND GUTTER FOR CITY OF IMPERIAL, SET. No. 400
11. SEE P. 100 CROSS AND GUTTER FOR CITY OF IMPERIAL, SET. No. 400
12. SEE P. 100 CROSS AND GUTTER FOR CITY OF IMPERIAL, SET. No. 400
13. SEE P. 100 CROSS AND GUTTER FOR CITY OF IMPERIAL, SET. No. 400
14. SEE P. 100 CROSS AND GUTTER FOR CITY OF IMPERIAL, SET. No. 400
15. SEE P. 100 CROSS AND GUTTER FOR CITY OF IMPERIAL, SET. No. 400
16. SEE P. 100 CROSS AND GUTTER FOR CITY OF IMPERIAL, SET. No. 400
17. SEE P. 100 CROSS AND GUTTER FOR CITY OF IMPERIAL, SET. No. 400
18. SEE P. 100 CROSS AND GUTTER FOR CITY OF IMPERIAL, SET. No. 400
19. SEE P. 100 CROSS AND GUTTER FOR CITY OF IMPERIAL, SET. No. 400
20. SEE P. 100 CROSS AND GUTTER FOR CITY OF IMPERIAL, SET. No. 400
21. SEE P. 100 CROSS AND GUTTER FOR CITY OF IMPERIAL, SET. No. 400
22. SEE P. 100 CROSS AND GUTTER FOR CITY OF IMPERIAL, SET. No. 400
23. SEE P. 100 CROSS AND GUTTER FOR CITY OF IMPERIAL, SET. No. 400
24. SEE P. 100 CROSS AND GUTTER FOR CITY OF IMPERIAL, SET. No. 400
25. SEE P. 100 CROSS AND GUTTER FOR CITY OF IMPERIAL, SET. No. 400
26. SEE P. 100 CROSS AND GUTTER FOR CITY OF IMPERIAL, SET. No. 400
27. SEE P. 100 CROSS AND GUTTER FOR CITY OF IMPERIAL, SET. No. 400
28. SEE P. 100 CROSS AND GUTTER FOR CITY OF IMPERIAL, SET. No. 400
29. SEE P. 100 CROSS AND GUTTER FOR CITY OF IMPERIAL, SET. No. 400
30. SEE P. 100 CROSS AND GUTTER FOR CITY OF IMPERIAL, SET. No. 400
31. SEE P. 100 CROSS AND GUTTER FOR CITY OF IMPERIAL, SET. No. 400
32. SEE P. 100 CROSS AND GUTTER FOR CITY OF IMPERIAL, SET. No. 400
33. SEE P. 100 CROSS AND GUTTER FOR CITY OF IMPERIAL, SET. No. 400
34. SEE P. 100 CROSS AND GUTTER FOR CITY OF IMPERIAL, SET. No. 400
35. SEE P. 100 CROSS AND GUTTER FOR CITY OF IMPERIAL, SET. No. 400
36. SEE P. 100 CROSS AND GUTTER FOR CITY OF IMPERIAL, SET. No. 400
37. SEE P. 100 CROSS AND GUTTER FOR CITY OF IMPERIAL, SET. No. 400
38. SEE P. 100 CROSS AND GUTTER FOR CITY OF IMPERIAL, SET. No. 400
39. SEE P. 100 CROSS AND GUTTER FOR CITY OF IMPERIAL, SET. No. 400
40. SEE P. 100 CROSS AND GUTTER FOR CITY OF IMPERIAL, SET. No. 400
41. SEE P. 100 CROSS AND GUTTER FOR CITY OF IMPERIAL, SET. No. 400
42. SEE P. 100 CROSS AND GUTTER FOR CITY OF IMPERIAL, SET. No. 400
43. SEE P. 100 CROSS AND GUTTER FOR CITY OF IMPERIAL, SET. No. 400
44. SEE P. 100 CROSS AND GUTTER FOR CITY OF IMPERIAL, SET. No. 400
45. SEE P. 100 CROSS AND GUTTER FOR CITY OF IMPERIAL, SET. No. 400
46. SEE P. 100 CROSS AND GUTTER FOR CITY OF IMPERIAL, SET. No. 400

NOTES:

1. SEE SHEET 19033-00 FOR PLAN & PROFILE
2. ALL DIMENSIONS ARE IN FEET UNLESS OTHERWISE NOTED
3. ALL DIMENSIONS ARE TO FACE UNLESS OTHERWISE NOTED
4. ALL DIMENSIONS ARE TO CENTERLINE UNLESS OTHERWISE NOTED
5. ALL DIMENSIONS ARE TO EXTERIOR FACE UNLESS OTHERWISE NOTED
6. ALL DIMENSIONS ARE TO INTERIOR FACE UNLESS OTHERWISE NOTED
7. ALL DIMENSIONS ARE TO CENTERLINE UNLESS OTHERWISE NOTED
8. ALL DIMENSIONS ARE TO EXTERIOR FACE UNLESS OTHERWISE NOTED
9. ALL DIMENSIONS ARE TO INTERIOR FACE UNLESS OTHERWISE NOTED
10. ALL DIMENSIONS ARE TO CENTERLINE UNLESS OTHERWISE NOTED
11. ALL DIMENSIONS ARE TO EXTERIOR FACE UNLESS OTHERWISE NOTED
12. ALL DIMENSIONS ARE TO INTERIOR FACE UNLESS OTHERWISE NOTED
13. ALL DIMENSIONS ARE TO CENTERLINE UNLESS OTHERWISE NOTED
14. ALL DIMENSIONS ARE TO EXTERIOR FACE UNLESS OTHERWISE NOTED
15. ALL DIMENSIONS ARE TO INTERIOR FACE UNLESS OTHERWISE NOTED
16. ALL DIMENSIONS ARE TO CENTERLINE UNLESS OTHERWISE NOTED
17. ALL DIMENSIONS ARE TO EXTERIOR FACE UNLESS OTHERWISE NOTED
18. ALL DIMENSIONS ARE TO INTERIOR FACE UNLESS OTHERWISE NOTED
19. ALL DIMENSIONS ARE TO CENTERLINE UNLESS OTHERWISE NOTED
20. ALL DIMENSIONS ARE TO EXTERIOR FACE UNLESS OTHERWISE NOTED
21. ALL DIMENSIONS ARE TO INTERIOR FACE UNLESS OTHERWISE NOTED
22. ALL DIMENSIONS ARE TO CENTERLINE UNLESS OTHERWISE NOTED
23. ALL DIMENSIONS ARE TO EXTERIOR FACE UNLESS OTHERWISE NOTED
24. ALL DIMENSIONS ARE TO INTERIOR FACE UNLESS OTHERWISE NOTED
25. ALL DIMENSIONS ARE TO CENTERLINE UNLESS OTHERWISE NOTED
26. ALL DIMENSIONS ARE TO EXTERIOR FACE UNLESS OTHERWISE NOTED
27. ALL DIMENSIONS ARE TO INTERIOR FACE UNLESS OTHERWISE NOTED
28. ALL DIMENSIONS ARE TO CENTERLINE UNLESS OTHERWISE NOTED
29. ALL DIMENSIONS ARE TO EXTERIOR FACE UNLESS OTHERWISE NOTED
30. ALL DIMENSIONS ARE TO INTERIOR FACE UNLESS OTHERWISE NOTED
31. ALL DIMENSIONS ARE TO CENTERLINE UNLESS OTHERWISE NOTED
32. ALL DIMENSIONS ARE TO EXTERIOR FACE UNLESS OTHERWISE NOTED
33. ALL DIMENSIONS ARE TO INTERIOR FACE UNLESS OTHERWISE NOTED
34. ALL DIMENSIONS ARE TO CENTERLINE UNLESS OTHERWISE NOTED
35. ALL DIMENSIONS ARE TO EXTERIOR FACE UNLESS OTHERWISE NOTED
36. ALL DIMENSIONS ARE TO INTERIOR FACE UNLESS OTHERWISE NOTED
37. ALL DIMENSIONS ARE TO CENTERLINE UNLESS OTHERWISE NOTED
38. ALL DIMENSIONS ARE TO EXTERIOR FACE UNLESS OTHERWISE NOTED
39. ALL DIMENSIONS ARE TO INTERIOR FACE UNLESS OTHERWISE NOTED
40. ALL DIMENSIONS ARE TO CENTERLINE UNLESS OTHERWISE NOTED
41. ALL DIMENSIONS ARE TO EXTERIOR FACE UNLESS OTHERWISE NOTED
42. ALL DIMENSIONS ARE TO INTERIOR FACE UNLESS OTHERWISE NOTED
43. ALL DIMENSIONS ARE TO CENTERLINE UNLESS OTHERWISE NOTED
44. ALL DIMENSIONS ARE TO EXTERIOR FACE UNLESS OTHERWISE NOTED
45. ALL DIMENSIONS ARE TO INTERIOR FACE UNLESS OTHERWISE NOTED
46. ALL DIMENSIONS ARE TO CENTERLINE UNLESS OTHERWISE NOTED

APPROVED BY DIRECTOR OF PUBLIC WORKS
CITY OF IMPERIAL, CA

ENGINEER OF RECORD
PLANS PREPARED UNDER THE SUPERVISION OF
DATE: _____

CITY OF IMPERIAL
IMPROVEMENT PLANS
PLAN & PROFILE
SHEET 3 OF 12 SHEETS
JOB NO. C19033-00

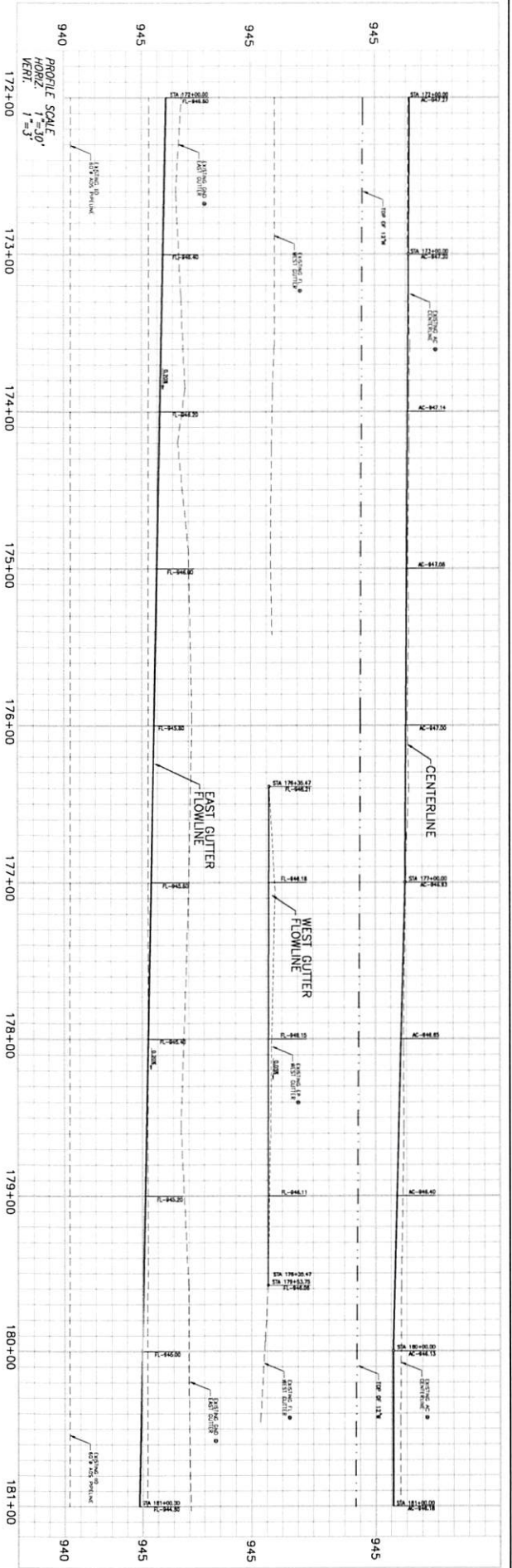

IID PERMANENT ENCROACHMENT PERMIT WILL BE REQUIRED BY CITY OF IMPERIAL FOR AREA THE CITY IS ENCROACHING INTO IID RIGHT-OF-WAY DUE TO THE ROAD WIDENING

La Brucherie Rd

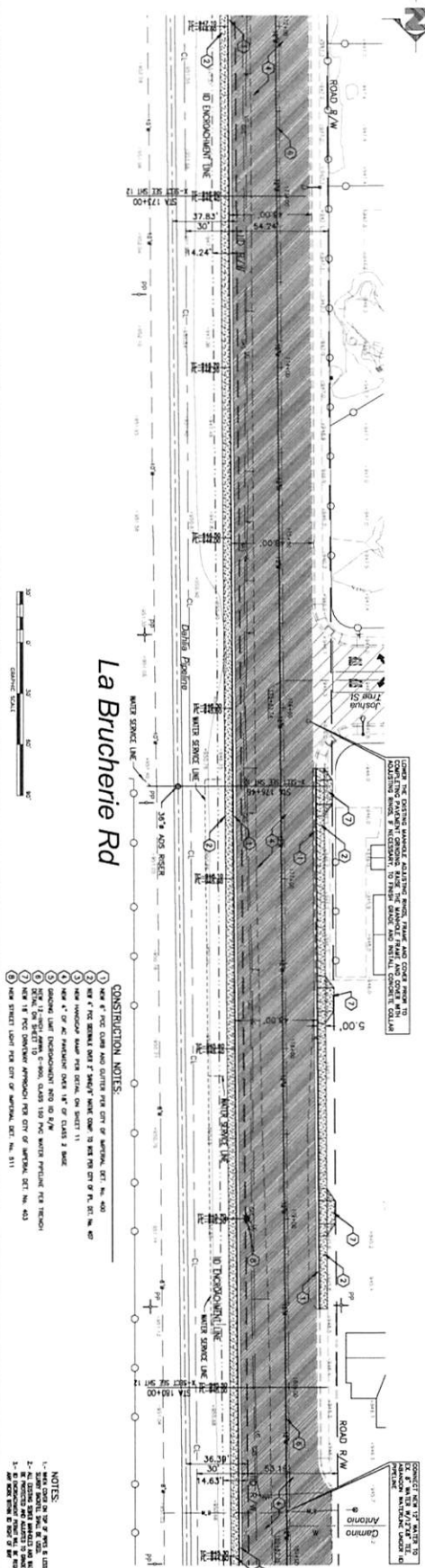

- CONSTRUCTION NOTES:**
1. SEE THE CITY OF IMPERIAL FOR THE CITY OF IMPERIAL, SET NO. 433
 2. SEE THE CITY OF IMPERIAL FOR THE CITY OF IMPERIAL, SET NO. 433
 3. SEE THE CITY OF IMPERIAL FOR THE CITY OF IMPERIAL, SET NO. 433
 4. SEE THE CITY OF IMPERIAL FOR THE CITY OF IMPERIAL, SET NO. 433
 5. SEE THE CITY OF IMPERIAL FOR THE CITY OF IMPERIAL, SET NO. 433
 6. SEE THE CITY OF IMPERIAL FOR THE CITY OF IMPERIAL, SET NO. 433
 7. SEE THE CITY OF IMPERIAL FOR THE CITY OF IMPERIAL, SET NO. 433
 8. SEE THE CITY OF IMPERIAL FOR THE CITY OF IMPERIAL, SET NO. 433
 9. SEE THE CITY OF IMPERIAL FOR THE CITY OF IMPERIAL, SET NO. 433

UNDERGROUND SERVICES ALERT
 CALL TOLL FREE
 811
 BEFORE YOU DIG

APPROVED BY DIRECTOR OF PUBLIC WORKS
 CITY OF IMPERIAL, CA
 DATE: _____

ENGINEER OF RECORD
 PLANS PREPARED UNDER THE SUPERVISION OF
 DATE: _____

REVISIONS

NO.	DATE	BY	REVISIONS

R.C.E. NO.: _____

R.C.E. NO.: 5543D

SCALE

CITY OF IMPERIAL
 IMPROVEMENT PLANS
 PLAN & PROFILE

SHEET
 4 OF
 12 SHEETS
 JOB NO. C19033-00

 <p>UNDERGROUND SERVICE ALERT: CALL 811 BEFORE YOU DIG</p>	<p>DATE: 12/02/21</p> <p>DESIGNER: [Name]</p>	<p>APPROVED BY DIRECTOR OF PUBLIC WORKS CITY OF IMPERIAL, CA</p> <p>DATE: [Date]</p>	<p>ENGINEER OF RECORD PLANS PREPARED UNDER THE SUPERVISION OF</p> <p>DATE: [Date]</p>	<p>SCALE: [Scale]</p> <p>DATE: 12/02/21</p>	<p>CITY OF IMPERIAL IMPROVEMENT PLANS STRIPING & SIGNAGE PLAN</p>	<p>SHEET 6 of 12 SHEETS JOB NO. C19033-00</p>
	<p>PROJECT NO. 19-0171 FUNDING: F.R. 2019/20</p>	<p>REVISIONS:</p>	<p>DATE: [Date]</p>	<p>DATE: [Date]</p>	<p>DATE: [Date]</p>	<p>LABORER/OPERATOR/INSPECTOR PREPARED BY: [Name]</p>

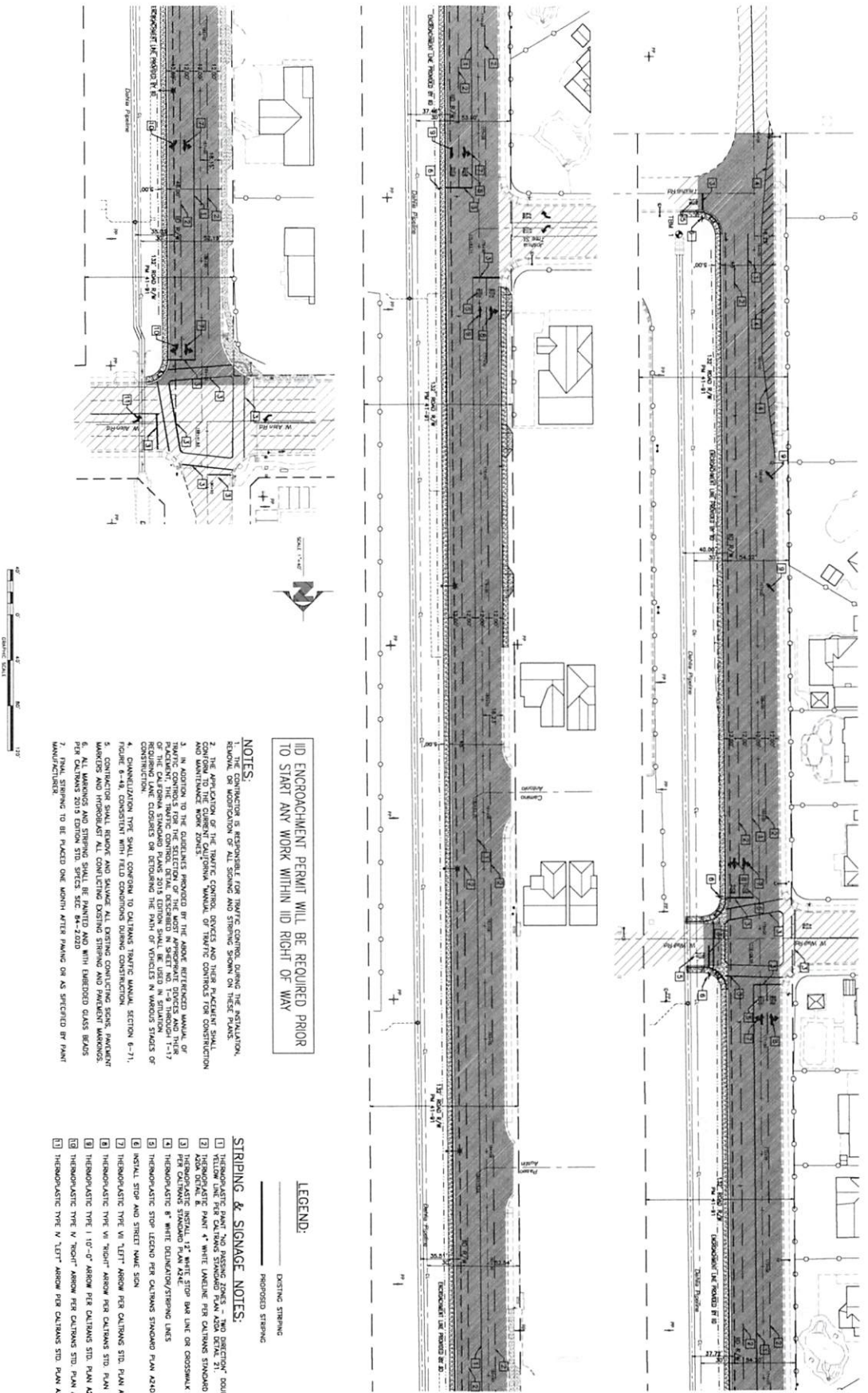

NOTES:

1. CONTRACTOR IS RESPONSIBLE FOR TRAFFIC CONTROL, DURING THE INSTALLATION, REMOVAL OR MODIFICATION OF ALL SIGNS AND STRIPING SHOWN ON THESE PLANS.

2. THE APPLICATION OF THE TRAFFIC CONTROL DEVICES AND THEIR PLACEMENT SHALL CONFORM TO THE CURRENT CALIFORNIA MANUAL OF TRAFFIC CONTROL'S FOR CONSTRUCTION AND MAINTENANCE WORK ZONES.

3. IN ADDITION TO THE DETAILS PROVIDED BY THE ABOVE REFERENCED MANUAL, OF PLACEMENT THE TRAFFIC CONTROL DEVICES DESCRIBED IN SHEET NO. 1-3 THROUGH 1-17 REGARDING THE CHAIR CONES OR REFLECTORS, THE PAINT OF VEHICLES IN VARIOUS STAGES OF CONSTRUCTION.

4. DIMENSIONAL TYPE SHALL CONFORM TO CALIFORNIA TRAFFIC MANUAL, SECTION 6-71.

5. CONTRACTOR SHALL REMOVE AND SOLVAGE ALL EXISTING CONSTRUCTION SIGNAGE.

6. ALL SIGNAGE AND STRIPING SHALL BE PAINTED AND WITH EMBOSSED GLOSS ENDS PER CALIFORNIA 2019 EDITION STD. SPEC. SEC. 64-2.0220

7. FINAL STRIPING TO BE PLACED ONE MONTH AFTER PAVING OR AS SPECIFIED BY PAINT MANUFACTURER.

LEGEND:

— EXISTING STRIPING

— PROPOSED STRIPING

- STRIPING & SIGNAGE NOTES:**
1. DIMENSIONAL TYPE PER CALIFORNIA STD. PLAN A244
 2. DIMENSIONAL TYPE PER CALIFORNIA STD. PLAN A244
 3. DIMENSIONAL TYPE PER CALIFORNIA STD. PLAN A244
 4. DIMENSIONAL TYPE PER CALIFORNIA STD. PLAN A244
 5. DIMENSIONAL TYPE PER CALIFORNIA STD. PLAN A244
 6. DIMENSIONAL TYPE PER CALIFORNIA STD. PLAN A244
 7. DIMENSIONAL TYPE PER CALIFORNIA STD. PLAN A244
 8. DIMENSIONAL TYPE PER CALIFORNIA STD. PLAN A244
 9. DIMENSIONAL TYPE PER CALIFORNIA STD. PLAN A244
 10. DIMENSIONAL TYPE PER CALIFORNIA STD. PLAN A244
 11. DIMENSIONAL TYPE PER CALIFORNIA STD. PLAN A244
 12. DIMENSIONAL TYPE PER CALIFORNIA STD. PLAN A244
 13. DIMENSIONAL TYPE PER CALIFORNIA STD. PLAN A244
 14. DIMENSIONAL TYPE PER CALIFORNIA STD. PLAN A244
 15. DIMENSIONAL TYPE PER CALIFORNIA STD. PLAN A244
 16. DIMENSIONAL TYPE PER CALIFORNIA STD. PLAN A244
 17. DIMENSIONAL TYPE PER CALIFORNIA STD. PLAN A244
 18. DIMENSIONAL TYPE PER CALIFORNIA STD. PLAN A244
 19. DIMENSIONAL TYPE PER CALIFORNIA STD. PLAN A244
 20. DIMENSIONAL TYPE PER CALIFORNIA STD. PLAN A244
 21. DIMENSIONAL TYPE PER CALIFORNIA STD. PLAN A244
 22. DIMENSIONAL TYPE PER CALIFORNIA STD. PLAN A244
 23. DIMENSIONAL TYPE PER CALIFORNIA STD. PLAN A244
 24. DIMENSIONAL TYPE PER CALIFORNIA STD. PLAN A244
 25. DIMENSIONAL TYPE PER CALIFORNIA STD. PLAN A244
 26. DIMENSIONAL TYPE PER CALIFORNIA STD. PLAN A244
 27. DIMENSIONAL TYPE PER CALIFORNIA STD. PLAN A244
 28. DIMENSIONAL TYPE PER CALIFORNIA STD. PLAN A244
 29. DIMENSIONAL TYPE PER CALIFORNIA STD. PLAN A244
 30. DIMENSIONAL TYPE PER CALIFORNIA STD. PLAN A244
 31. DIMENSIONAL TYPE PER CALIFORNIA STD. PLAN A244
 32. DIMENSIONAL TYPE PER CALIFORNIA STD. PLAN A244
 33. DIMENSIONAL TYPE PER CALIFORNIA STD. PLAN A244
 34. DIMENSIONAL TYPE PER CALIFORNIA STD. PLAN A244
 35. DIMENSIONAL TYPE PER CALIFORNIA STD. PLAN A244
 36. DIMENSIONAL TYPE PER CALIFORNIA STD. PLAN A244
 37. DIMENSIONAL TYPE PER CALIFORNIA STD. PLAN A244
 38. DIMENSIONAL TYPE PER CALIFORNIA STD. PLAN A244
 39. DIMENSIONAL TYPE PER CALIFORNIA STD. PLAN A244
 40. DIMENSIONAL TYPE PER CALIFORNIA STD. PLAN A244
 41. DIMENSIONAL TYPE PER CALIFORNIA STD. PLAN A244
 42. DIMENSIONAL TYPE PER CALIFORNIA STD. PLAN A244
 43. DIMENSIONAL TYPE PER CALIFORNIA STD. PLAN A244
 44. DIMENSIONAL TYPE PER CALIFORNIA STD. PLAN A244
 45. DIMENSIONAL TYPE PER CALIFORNIA STD. PLAN A244
 46. DIMENSIONAL TYPE PER CALIFORNIA STD. PLAN A244
 47. DIMENSIONAL TYPE PER CALIFORNIA STD. PLAN A244
 48. DIMENSIONAL TYPE PER CALIFORNIA STD. PLAN A244
 49. DIMENSIONAL TYPE PER CALIFORNIA STD. PLAN A244
 50. DIMENSIONAL TYPE PER CALIFORNIA STD. PLAN A244
 51. DIMENSIONAL TYPE PER CALIFORNIA STD. PLAN A244
 52. DIMENSIONAL TYPE PER CALIFORNIA STD. PLAN A244
 53. DIMENSIONAL TYPE PER CALIFORNIA STD. PLAN A244
 54. DIMENSIONAL TYPE PER CALIFORNIA STD. PLAN A244
 55. DIMENSIONAL TYPE PER CALIFORNIA STD. PLAN A244
 56. DIMENSIONAL TYPE PER CALIFORNIA STD. PLAN A244
 57. DIMENSIONAL TYPE PER CALIFORNIA STD. PLAN A244
 58. DIMENSIONAL TYPE PER CALIFORNIA STD. PLAN A244
 59. DIMENSIONAL TYPE PER CALIFORNIA STD. PLAN A244
 60. DIMENSIONAL TYPE PER CALIFORNIA STD. PLAN A244
 61. DIMENSIONAL TYPE PER CALIFORNIA STD. PLAN A244
 62. DIMENSIONAL TYPE PER CALIFORNIA STD. PLAN A244
 63. DIMENSIONAL TYPE PER CALIFORNIA STD. PLAN A244
 64. DIMENSIONAL TYPE PER CALIFORNIA STD. PLAN A244
 65. DIMENSIONAL TYPE PER CALIFORNIA STD. PLAN A244
 66. DIMENSIONAL TYPE PER CALIFORNIA STD. PLAN A244
 67. DIMENSIONAL TYPE PER CALIFORNIA STD. PLAN A244
 68. DIMENSIONAL TYPE PER CALIFORNIA STD. PLAN A244
 69. DIMENSIONAL TYPE PER CALIFORNIA STD. PLAN A244
 70. DIMENSIONAL TYPE PER CALIFORNIA STD. PLAN A244
 71. DIMENSIONAL TYPE PER CALIFORNIA STD. PLAN A244
 72. DIMENSIONAL TYPE PER CALIFORNIA STD. PLAN A244
 73. DIMENSIONAL TYPE PER CALIFORNIA STD. PLAN A244
 74. DIMENSIONAL TYPE PER CALIFORNIA STD. PLAN A244
 75. DIMENSIONAL TYPE PER CALIFORNIA STD. PLAN A244
 76. DIMENSIONAL TYPE PER CALIFORNIA STD. PLAN A244
 77. DIMENSIONAL TYPE PER CALIFORNIA STD. PLAN A244
 78. DIMENSIONAL TYPE PER CALIFORNIA STD. PLAN A244
 79. DIMENSIONAL TYPE PER CALIFORNIA STD. PLAN A244
 80. DIMENSIONAL TYPE PER CALIFORNIA STD. PLAN A244
 81. DIMENSIONAL TYPE PER CALIFORNIA STD. PLAN A244
 82. DIMENSIONAL TYPE PER CALIFORNIA STD. PLAN A244
 83. DIMENSIONAL TYPE PER CALIFORNIA STD. PLAN A244
 84. DIMENSIONAL TYPE PER CALIFORNIA STD. PLAN A244
 85. DIMENSIONAL TYPE PER CALIFORNIA STD. PLAN A244
 86. DIMENSIONAL TYPE PER CALIFORNIA STD. PLAN A244
 87. DIMENSIONAL TYPE PER CALIFORNIA STD. PLAN A244
 88. DIMENSIONAL TYPE PER CALIFORNIA STD. PLAN A244
 89. DIMENSIONAL TYPE PER CALIFORNIA STD. PLAN A244
 90. DIMENSIONAL TYPE PER CALIFORNIA STD. PLAN A244
 91. DIMENSIONAL TYPE PER CALIFORNIA STD. PLAN A244
 92. DIMENSIONAL TYPE PER CALIFORNIA STD. PLAN A244
 93. DIMENSIONAL TYPE PER CALIFORNIA STD. PLAN A244
 94. DIMENSIONAL TYPE PER CALIFORNIA STD. PLAN A244
 95. DIMENSIONAL TYPE PER CALIFORNIA STD. PLAN A244
 96. DIMENSIONAL TYPE PER CALIFORNIA STD. PLAN A244
 97. DIMENSIONAL TYPE PER CALIFORNIA STD. PLAN A244
 98. DIMENSIONAL TYPE PER CALIFORNIA STD. PLAN A244
 99. DIMENSIONAL TYPE PER CALIFORNIA STD. PLAN A244
 100. DIMENSIONAL TYPE PER CALIFORNIA STD. PLAN A244

UNDERGROUND SERVICE ALERT

 CALL 811
 BEFORE YOU DIG

DATE: 12/02/21
 DRAWN BY: JAVIER R. LOPEZ
 CHECKED BY: JAVIER R. LOPEZ
 APPROVED BY: JAVIER R. LOPEZ
 CITY: IMPERIAL, CA

APPROVED BY DIRECTOR OF PUBLIC WORKS
 CITY OF IMPERIAL, CA
 DATE: _____

ENGINEER OF RECORD
 PLANS PREPARED UNDER THE SUPERVISION OF
 DATE: _____
 BR: CARLOS COMALES
 E.C.L. NO.: 55443

SEAL

 No. 55443
 State of California
 Electrical Engineering

DATE: 12/02/21
 BENCHMARK: SEE SHEET NO. 1

LC ENGINEERING CONSULTANTS INC.
 4615 S. VALLEY BLVD.
 SUITE 200
 IMPERIAL, CA 92521
 TEL: (619) 425-1111
 FAX: (619) 425-1112

CITY OF IMPERIAL
 IMPROVEMENT PLANS
 TRAFFIC SIGNAL DETAILS
 FABRICATED AND/OR MODIFIED
 FROM THE 2019 STANDARD SPECIFICATIONS

SHEET
 8 OF
 12 SHEETS
 JOB NO. C19033-00

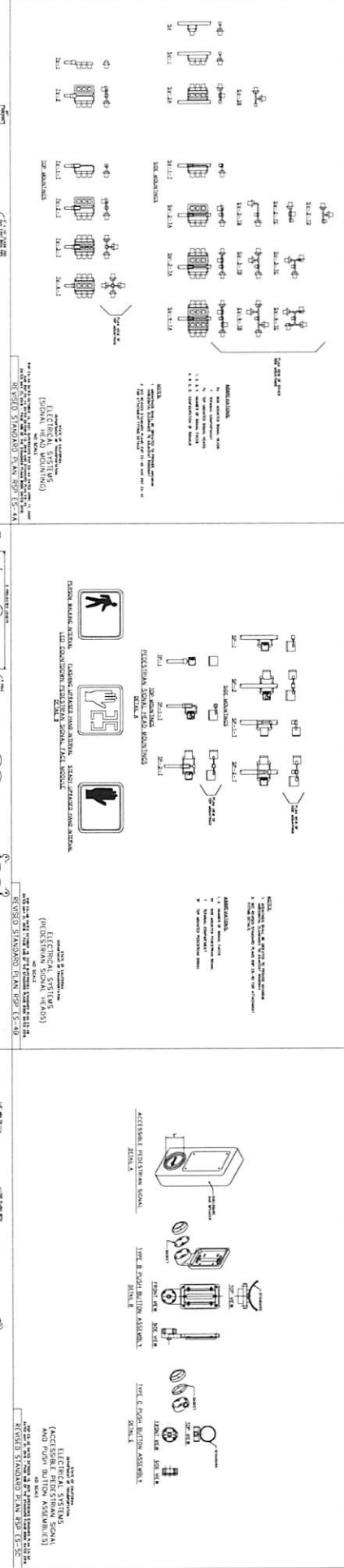
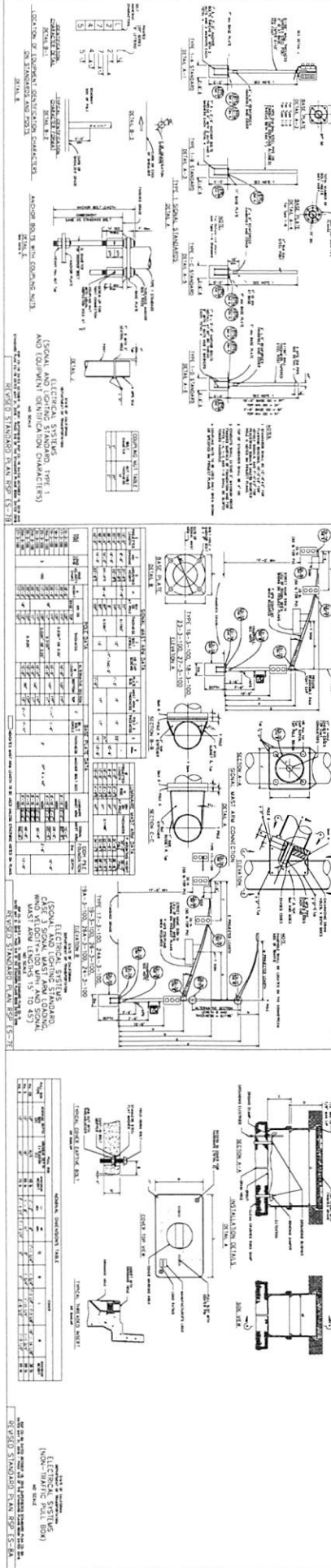

REVISIONS

NO.	DATE	DESCRIPTION
1	12/02/21	ISSUE FOR PERMIT
2	12/02/21	ISSUE FOR CONSTRUCTION
3	12/02/21	ISSUE FOR RECORD

REVISIONS

NO.	DATE	DESCRIPTION
1	12/02/21	ISSUE FOR PERMIT
2	12/02/21	ISSUE FOR CONSTRUCTION
3	12/02/21	ISSUE FOR RECORD

 <p>UNDERGROUND SERVICE ALERT CALL 811 BEFORE YOU DIG</p>	<p>DATE: 1/27/21 DRAWN BY: JAVIER R. B. LUNA CHECKED BY: JAVIER R. B. LUNA</p>	<p>DATE: 1/27/21 DESIGNED BY: JAVIER R. B. LUNA CHECKED BY: JAVIER R. B. LUNA</p>	<p>DATE: 1/27/21 PROJECT NO.: 1766-46 SHEET NO.: 9 OF 12 SHEETS</p>
	<p>DATE: 1/27/21 DRAWN BY: JAVIER R. B. LUNA CHECKED BY: JAVIER R. B. LUNA</p>	<p>DATE: 1/27/21 DESIGNED BY: JAVIER R. B. LUNA CHECKED BY: JAVIER R. B. LUNA</p>	<p>DATE: 1/27/21 PROJECT NO.: 1766-46 SHEET NO.: 9 OF 12 SHEETS</p>

APPROVED BY DIRECTOR OF PUBLIC WORKS
CITY OF IMPERIAL, CA
DATE: _____

ENGINEER OF RECORD
PLANS PREPARED UNDER THE SUPERVISION OF
CARLOS CORALES
DATE: _____

SEAL
No. 55432
DATE: 1/27/21

DATE: 1/27/21
BENCHMARK: SEE SHEET NO. 1

CITY OF IMPERIAL
IMPROVEMENT PLANS
EROSION CONTROL PLAN
PROJECT SURFACE FLOW DIRECTION

SHEET
9 OF
12 SHEETS
JOB NO. C19033.00

IID ENCROACHMENT PERMIT WILL BE REQUIRED PRIOR TO START ANY WORK WITHIN IID RIGHT-OF-WAY

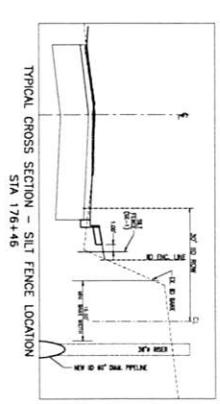
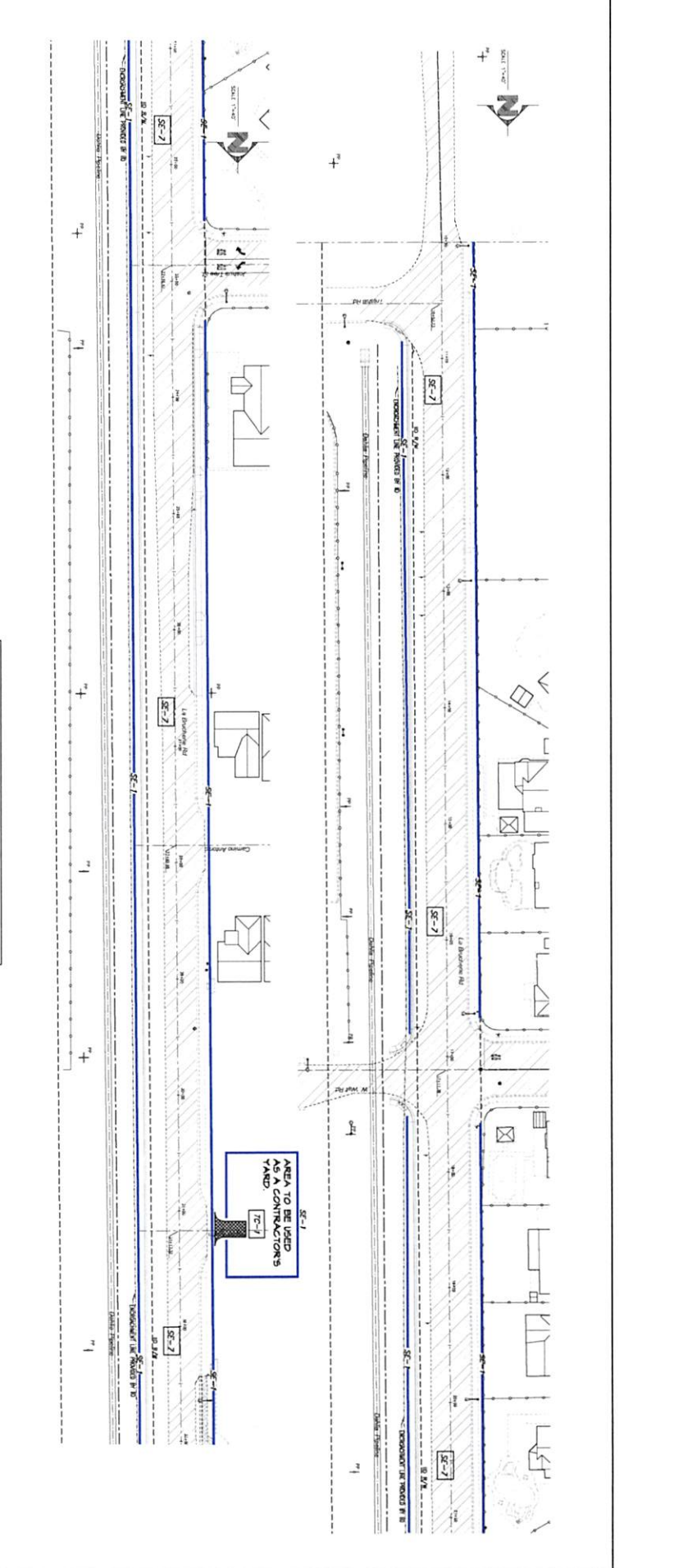

- LEGEND:**
- SC-1 - SILT FENCE
 - SC-1 - STREET SWEEPING AND VACUUMING STRIPES (ONCE CONSTRUCTION ENDED)
 - TC-1 - STABILIZED CONSTRUCTION ENCROACHMENT

CONTRACTOR'S YARD AREA WILL USE THE FOLLOWING PERMITS:
 1. IID ENCROACHMENT PERMIT
 2. SILT FENCE
 3. STREET SWEEPING AND VACUUMING STRIPES (ONCE CONSTRUCTION ENDED)



NATURAL FLOW PATH
PROJECT SURFACE FLOW DIRECTION

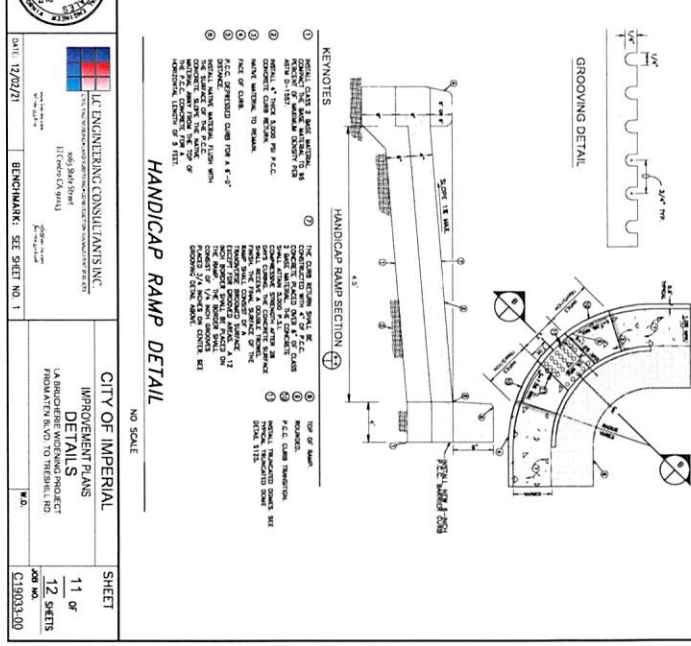
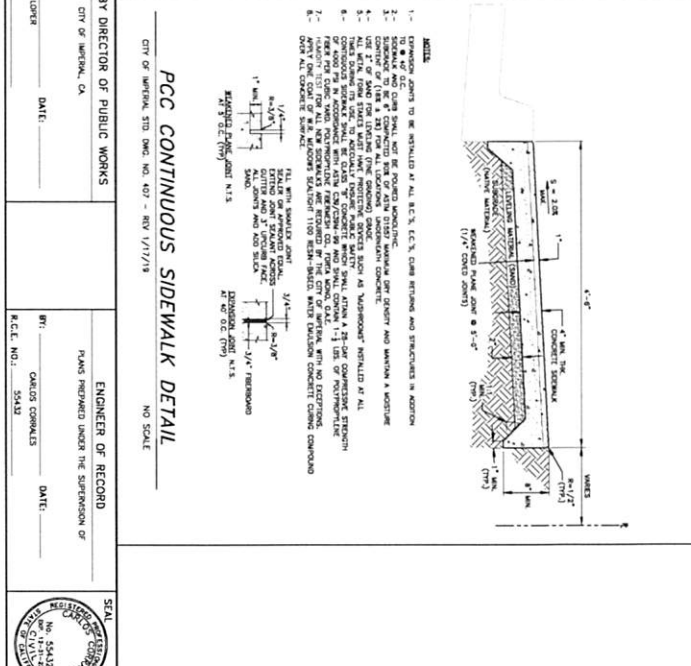
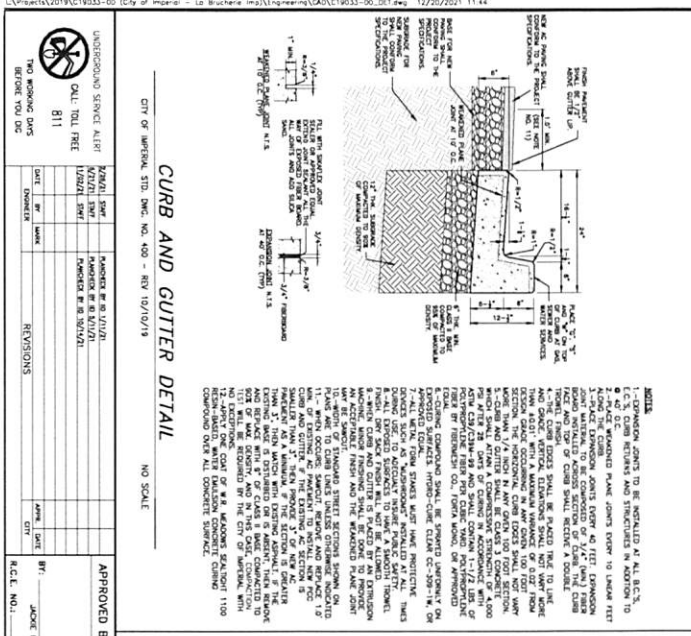
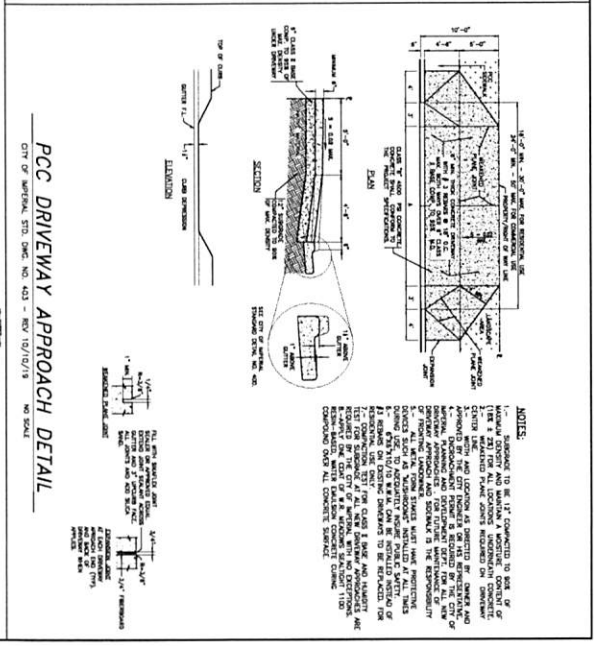
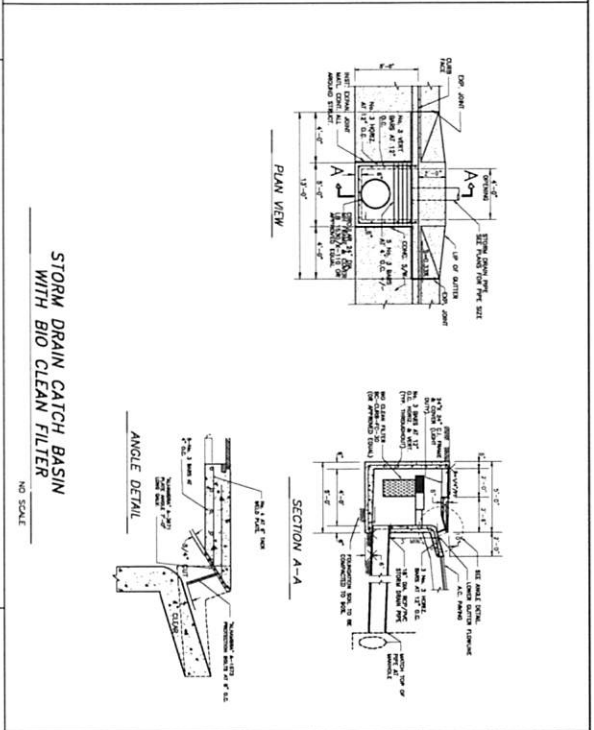
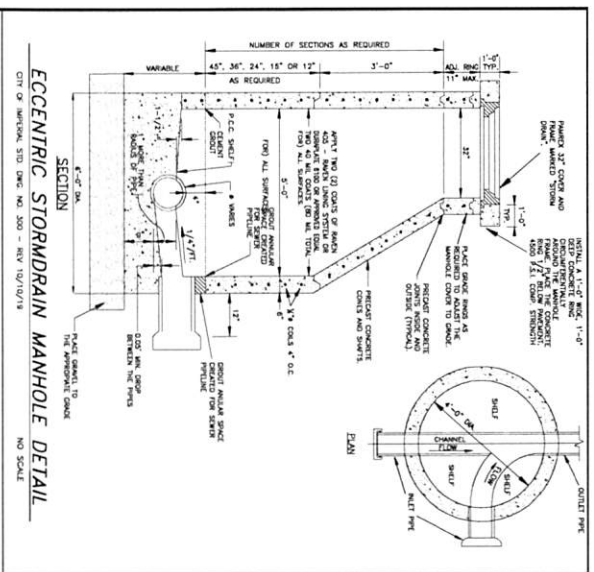

UNDESIRABLE SERVICE ALERT
CALL TOLL FREE 811 BEFORE YOU DIG

DATE	BY	REVISIONS

APPROVED BY DIRECTOR OF PUBLIC WORKS
CITY OF IMPERIAL, CA

ENGINEER OF RECORD
PLANS PREPARED UNDER THE SUPERVISION OF

DATE	BY	REVISIONS

SCALE
AS SHOWN

DATE: 12/20/21

BENCHMARK: SEE SHEET NO. 1

CITY OF IMPERIAL
IMPROVEMENT PLANS
DETAILS

SHEET
11 of 12 SHEETS
JOB NO. C19023.00

UNDERGROUND SERVICE ALERT
 CALL TOLL FREE
 811
 BEFORE YOU DIG

DATE	BY	REVISIONS

APPROVED BY DIRECTOR OF PUBLIC WORKS
 CITY OF IMPERIAL, CA
 DATE: _____

ENGINEER OF RECORD
 PLANS PREPARED UNDER THE SUPERVISION OF
 DATE: _____



LA ENGINEERING CONSULTANTS, INC.
 5615 39th Street
 Imperial, CA 92243
 (619) 434-9944
 BENCHMARK: SEE SHEET NO. 1

CITY OF IMPERIAL
 IMPROVEMENT PLANS
 DETAILS & CROSS-SECTIONS
 SHEET 12 OF 12 SHEETS
 JOB NO. C19033-00

