

DATE SUBMITTED 06/12/2019
 SUBMITTED BY COMMUNITY DEVELOPMENT DIRECTOR
 DATE ACTION REQUIRED 06/19/2019

COUNCIL ACTION (X)
 PUBLIC HEARING REQUIRED ()
 RESOLUTION ()
 ORDINANCE 1ST READING ()
 ORDINANCE 2ND READING ()
 CITY CLERK'S INITIALS 28

**IMPERIAL CITY COUNCIL
 AGENDA ITEM**

SUBJECT: DISCUSSION/ACTION: ACCEPTANCE OF ADDITIONAL SEVEN (7) FEET RIGHT-OF-WAY ADJACENT TO THE SOUTH RIGHT-OF-WAY LINE OF ATEN BLVD. BETWEEN MYRTLE ROAD AND LaBRUCHERIE ROAD. 1. ACCEPTANCE OF ADDITIONAL SEVEN (7) FEET RIGHT-OF-WAY.	
DEPARTMENT INVOLVED: COMMUNITY DEVELOPMENT DEPARTMENT	
BACKGROUND/SUMMARY: The City of Imperial is currently developing a pedestrian improvement project to increase both, the safety and the mobility of our residents by constructing new concrete sidewalks along the south side of Aten Boulevard between Myrtle Road and LaBrucherie Road. Existing Right-of-Way along the south side of Aten Boulevard is not sufficient to complete the proposed improvements. The amount of right of way needed for this project is an additional seven (7) feet section. Property owners of the following parcels are willing to assist the City by dedicating the needed right of way along the above-referenced section: 064-351-003, 064-351-004, 064-351-019, 064-351-022, 064-351-023, 064-351-026, 064-351-028, 064-351-030 & 064-351-032. Exhibits 1 and 2 attached herewith illustrate their location. For your review and acceptance, attached are the documents prepared by the Community Development Department for dedication of the needed right of way.	
FISCAL IMPACT: NONE	ADMIN SERVICES SIGN INITIALS _____
STAFF RECOMMENDATION: Staff recommends acceptance of the additional 7-foot Right-of-Way needed for this project as described.	DEPT. INITIALS <u>OM</u>
MANAGER'S RECOMMENDATION:	CITY MANAGER'S INITIALS <u>[Signature]</u>
MOTION:	
SECONDED: AYES: NAYES: ABSENT:	APPROVED () REJECTED () DISAPPROVED () DEFERRED () REFERRED TO:

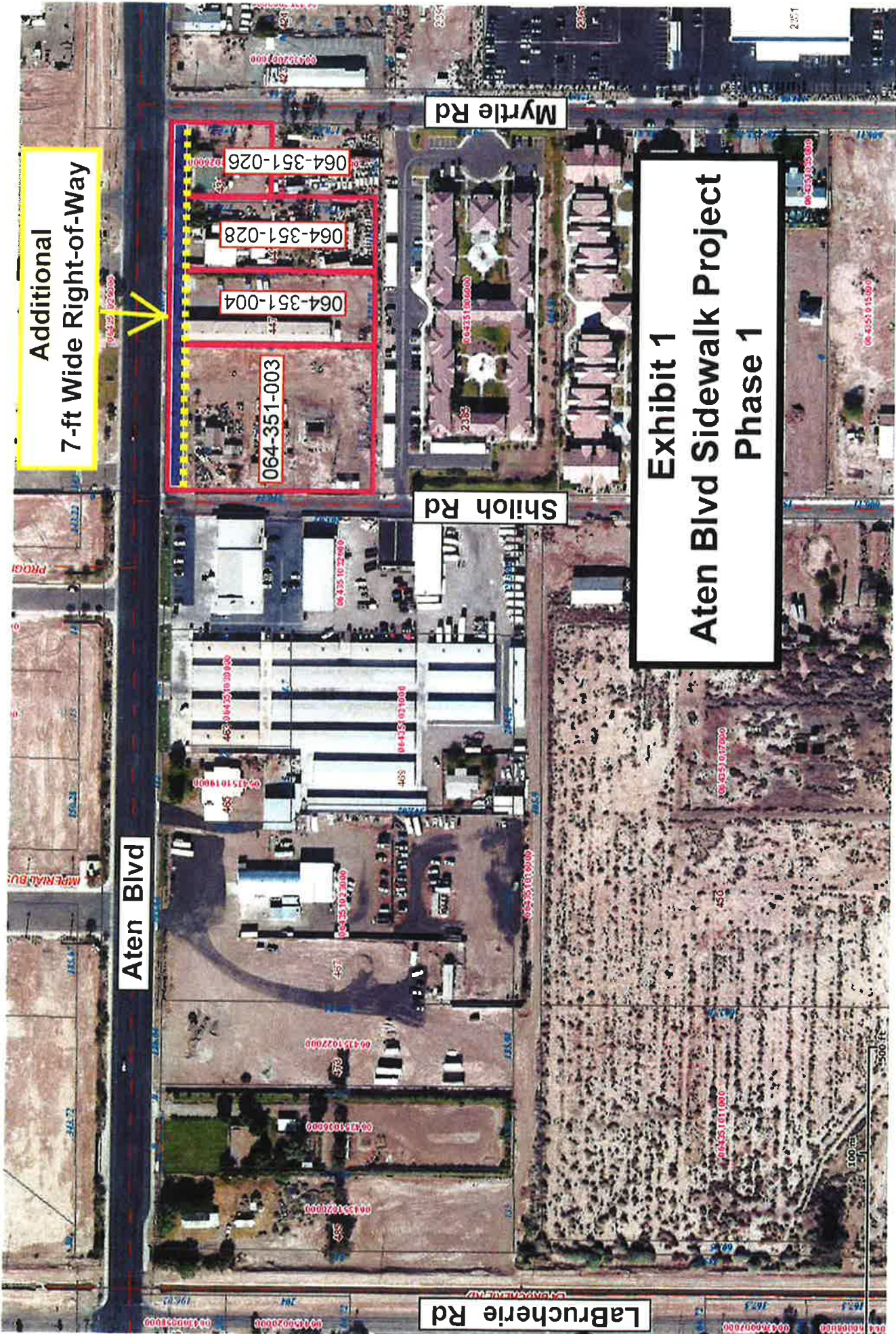

Additional
7-ft Wide Right-of-Way

Exhibit 1 Aten Blvd Sidewalk Project Phase 1

Aten Blvd

Myrtle Rd

Shiloh Rd

Labrucherie Rd

064-351-026
064-351-028
064-351-004
064-351-003

100 ft

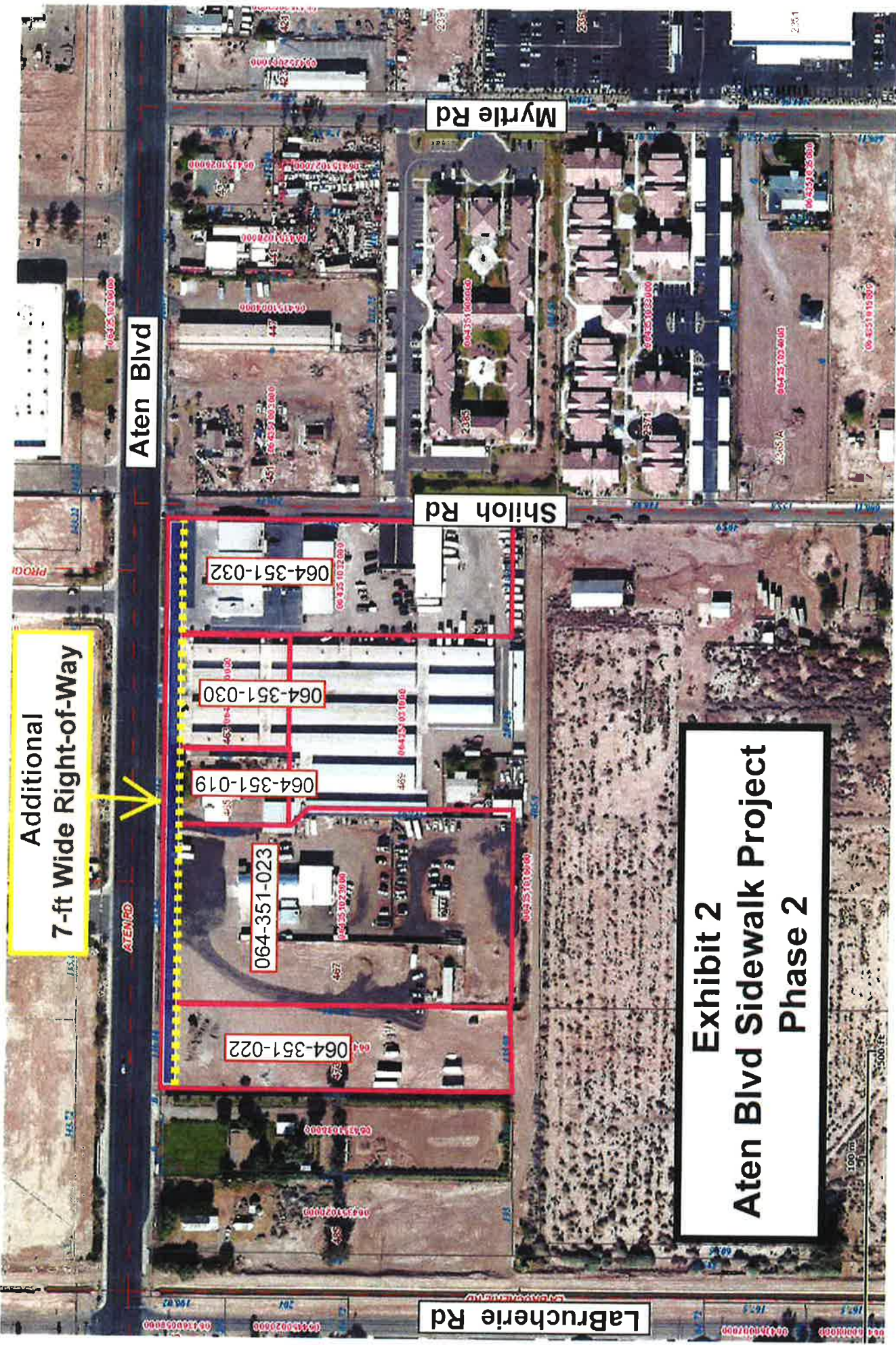

Aten Blvd

Myrtle Rd

Shiloh Rd

Labrucherie Rd

Additional
7-ft Wide Right-of-Way

Exhibit 2
Aten Blvd Sidewalk Project
Phase 2

064-351-032

064-351-030

064-351-019

064-351-023

064-351-022

100 m